

78.56 FD Gemeindehaus

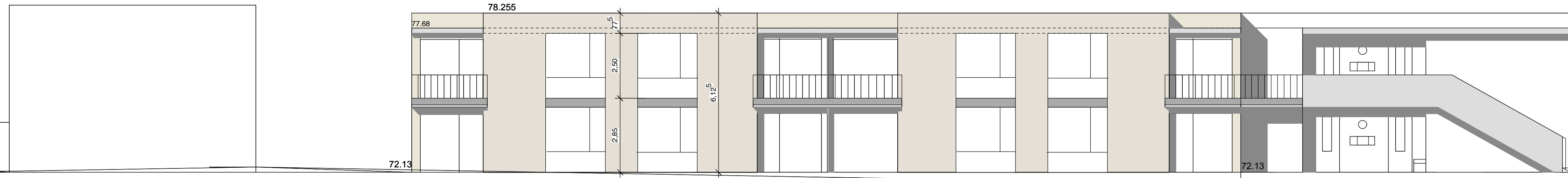

Ansicht West

78.56 FD Gemeindehaus

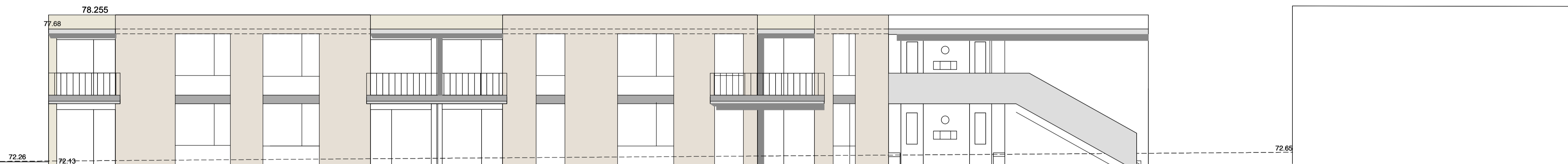

Ansicht Ost

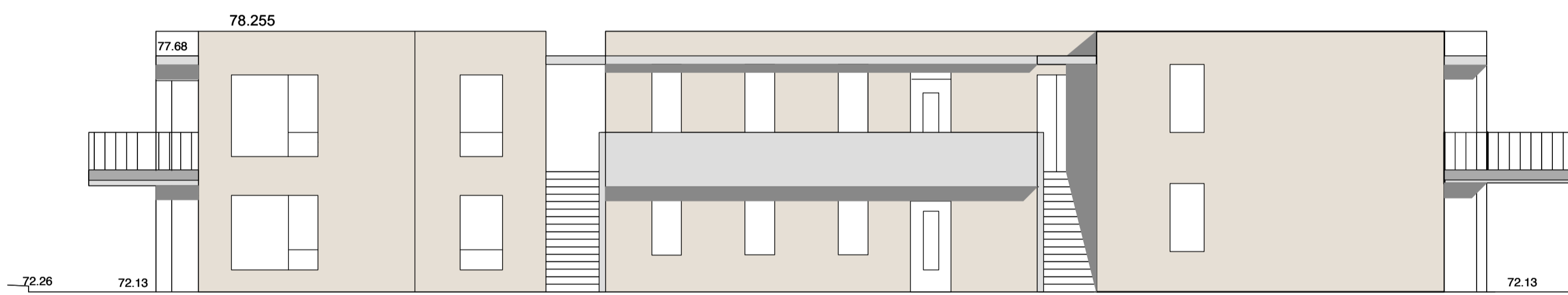

Ansicht Nord

First 77.88

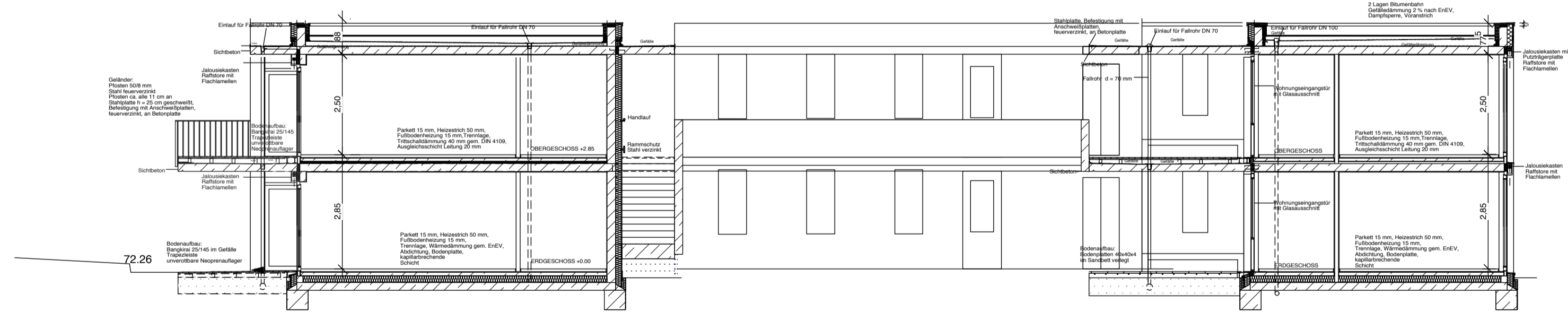
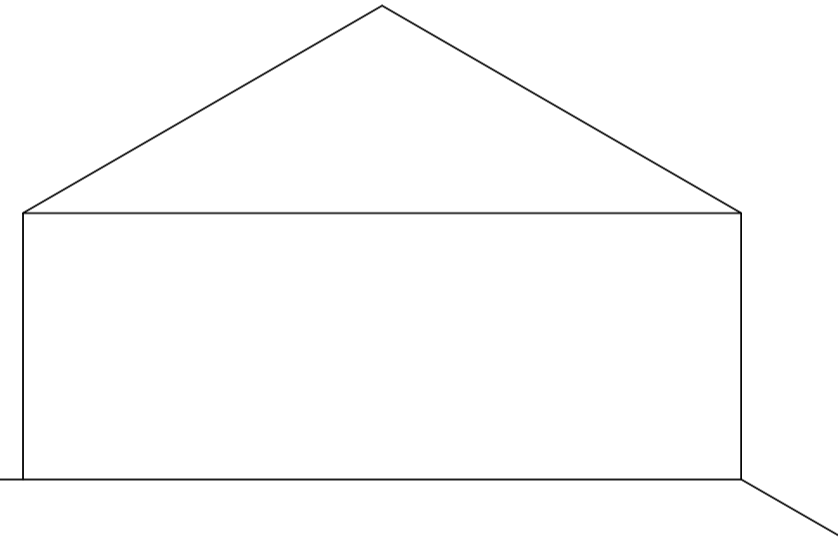

Schnitt A-A'

First 83.01

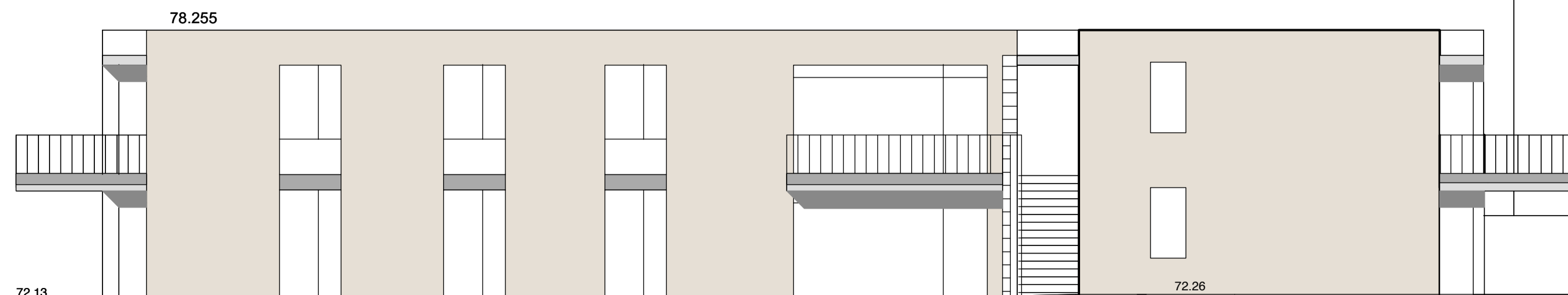
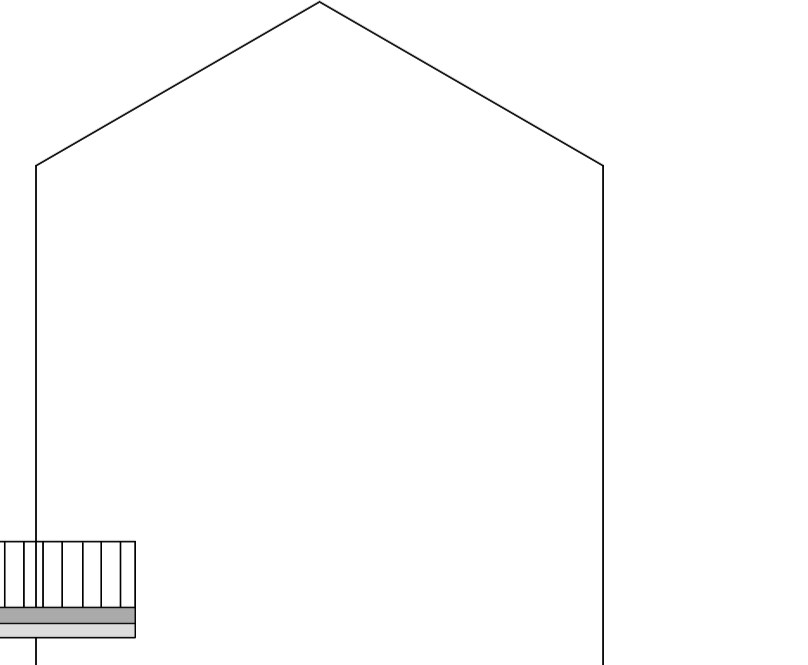

Ansicht Süd

71.61

Projekt: LEAH - Seniorenwohnen Krachsnußbaumweg 53604 Bad Honnef	Projektnummer: BA-03
Ansichten, Schnitte	Gez.: ANS
Auftraggeber: Diacor Am Honnefer Kreuz 21 53604 Bad Honnef	Datum gez.: 01.03.12 Datum gepr.:
Planverfasser: Hupperich/Nieder-Siebert ArchitektenBDA	Maßstab: 1:100 Dateiname: Bauantrag_vwx